

ATLAS
OF THE
CITY OF
LYNN
SWAMPSCOTT, SAUGUS
AND NAHANT
MASS.

BY
RICHARDS MAP CO.
SPRINGFIELD, MASS.
1924

Key
A Map
GL 98:1924
R 5/5

RICHARDS
STANDARD
ATLAS
 OF THE
CITY OF LYNN
 AND THE TOWNS OF
SWAMPSCOTT - SAUGUS
AND NAHANT
MASSACHUSETTS

UNDER PERSONAL DIRECTION OF HAROLD HAZEN RICHARDS C.E.

From Official Records, Private Plans and Actual Surveys

CONSULTING LOCAL CIVIL ENGINEERS

W.L. Vennard, City Engineer.

Eastman & Bradford.

Shay & Leary.

W.W. Pratt, Swampscott Engineer.

E.W. Branch, Saugus Engineer.

STATE LIBRARY
 OF
 MASSACHUSETTS

PUBLISHED BY

RICHARDS MAP COMPANY
SPRINGFIELD, MASSACHUSETTS

1924

PRICES NET:---

HEAVY CLOTH EDITION, \$40.00
 PAPER " \$30.00

2-26-24
STATE LIBRARY OF MASSACHUSETTS
FEB 27 1924
STATE HOUSE, BOSTON
Publishers (N. Y.)

Atlas
Mass
Lynn
1924
Index 4
P. 15

RED LINES AND FIGURES REFER
TO PLATES IN THIS
ATLAS

MAP OF SWAMPSCOTT ON PLATES 15-16
" " SAUGUS " " 17-18-19
" " NAHANT " " 20

MAP
OF
Lynn, Mass.
1924

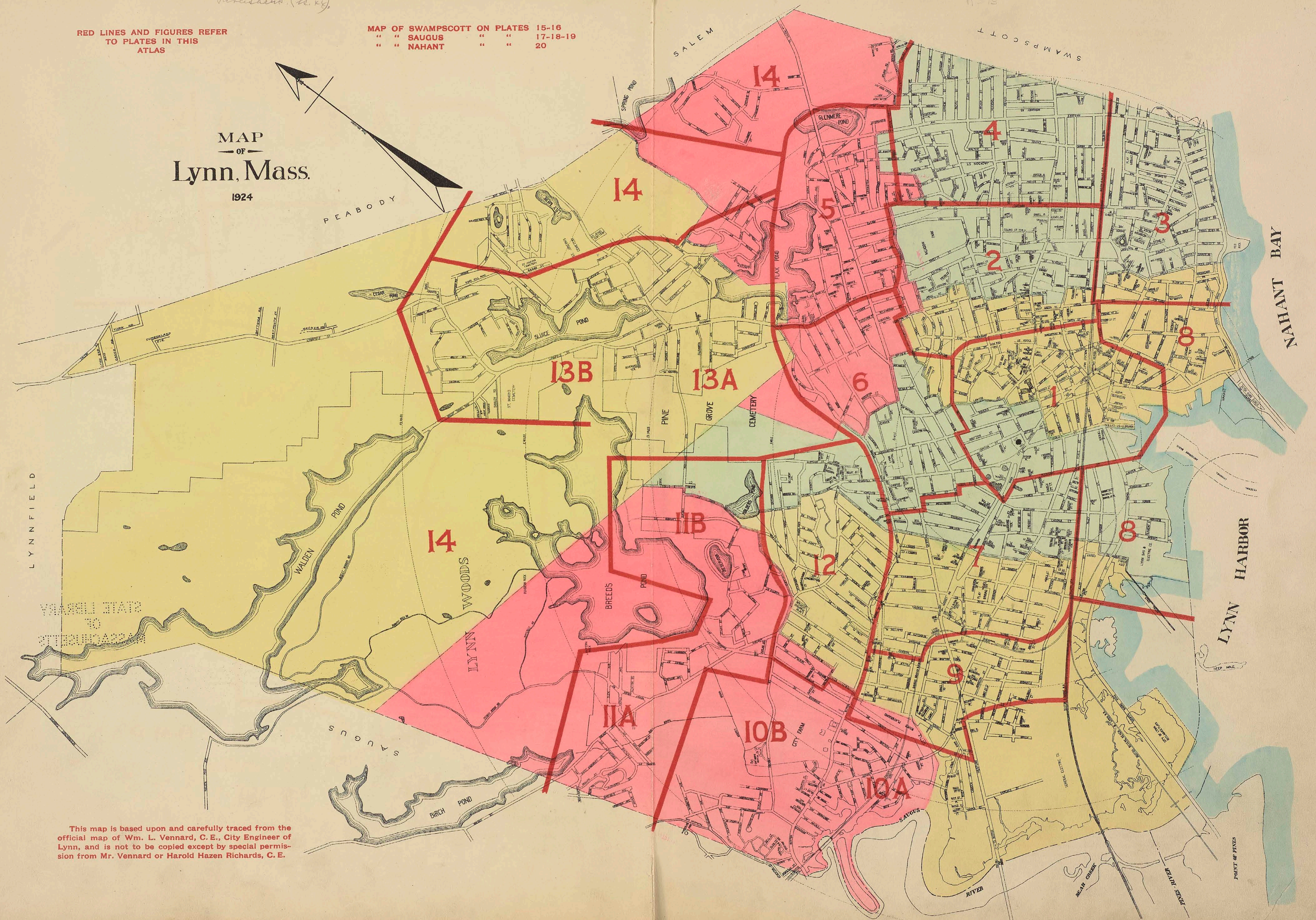
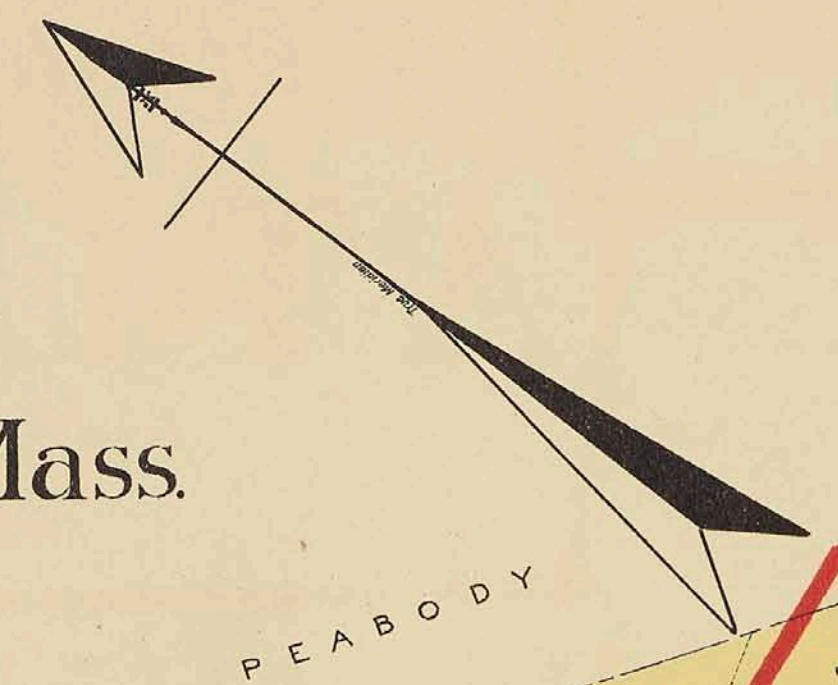

This map is based upon and carefully traced from the official map of Wm. L. Vennard, C. E., City Engineer of Lynn, and is not to be copied except by special permission from Mr. Vennard or Harold Hazen Richards, C. E.

Scale 150ft. to 1 inch.



ENGLISH HIGH SCHOOL

ENGLISH HIGH SCHOOL (ANNEX)

CENTRAL

FIRST M.E. CHURCH

ST. MARYS CH.

ST. MARYS PAROCHIAL SCHOOL

COBBET SCHOOL

PUBLIC LIBRARY

CLASSICAL HIGH SCHOOL

LYNN HARBOR

8

7

2

2

8

6

6

MEADOW PARK



Scale 150ft. to 1 inch.

0 50 100 150 200 300 450



SWAMPSCOTT

TOWN

Scale 150ft. to 1 inch.

NAHANT

BAY

METROPOLITAN PARK COMMISSION LYNN SHORE RESERVATION

METROPOLITAN PARK COMMISSION LYNN SHORE RESERVATION

RED ROCKS

3

8

8

2

4

15

Scale 150ft. to 1 inch.



4

5

5

5

2

2

2

15

2

Scale 150ft. to 1 inch.

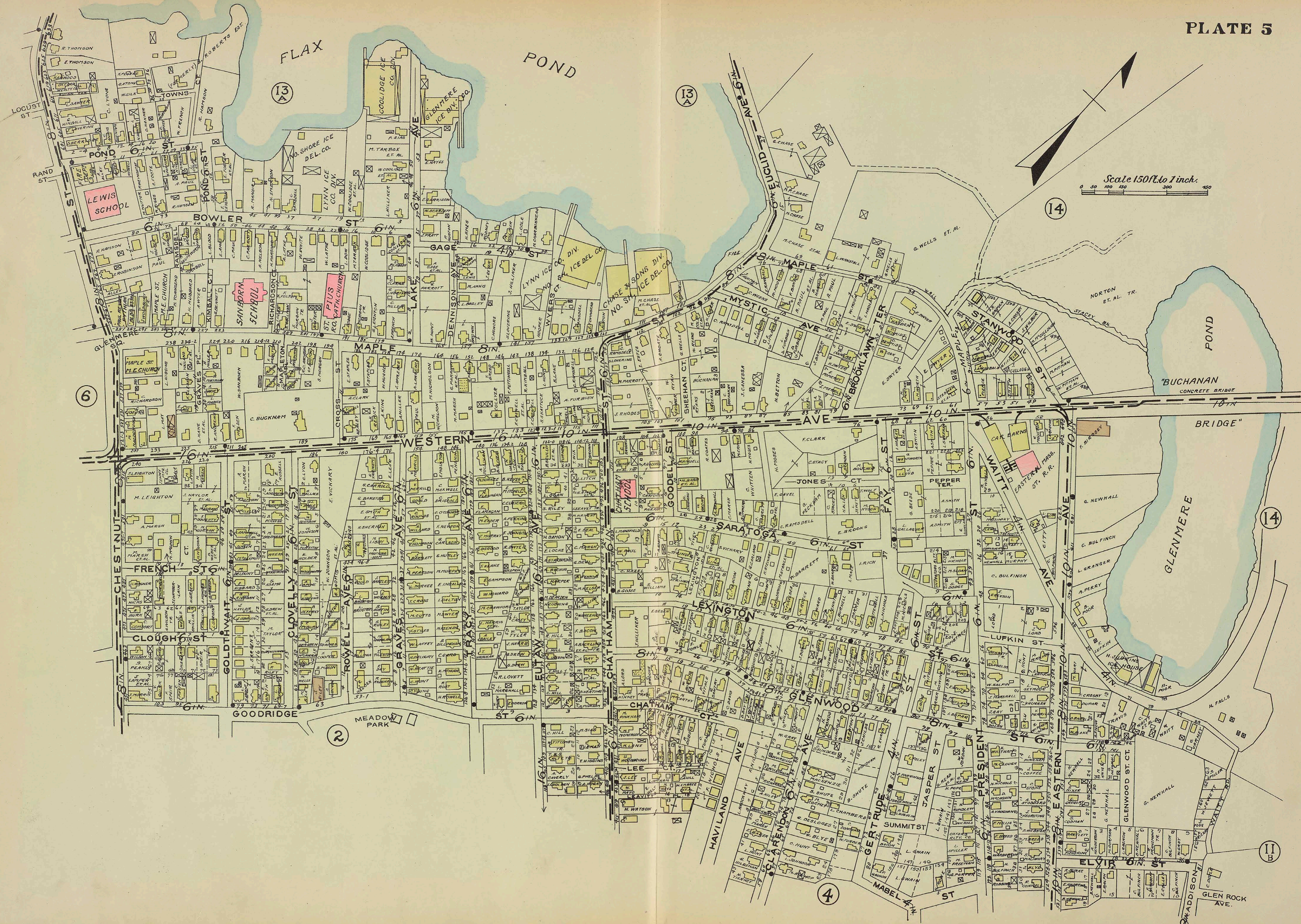
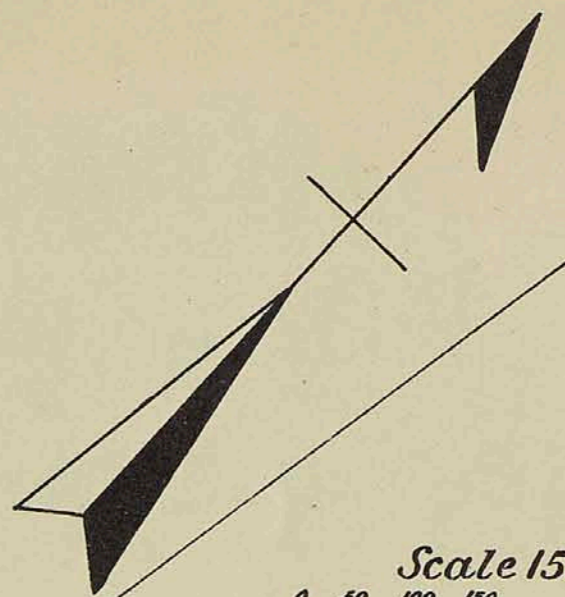

5

6

13

13

14

14

2

4

11 B

FLAX POND

POND

BUCHANAN CONCRETE BRIDGE

GLENMERE

BRIDGE

BRIDGE

BRIDGE

BRIDGE

BRIDGE

BRIDGE

BRIDGE

BRIDGE

BRIDGE

BRIDGE

BRIDGE

BRIDGE

BRIDGE

BRIDGE

BRIDGE

BRIDGE

BRIDGE

BRIDGE

BRIDGE

BRIDGE

BRIDGE

BRIDGE

BRIDGE

LEWIS SCHOOL

SANBORN SCHOOL

ST. PIUS R.O. CHURCH

WAITER

WAITER

WAITER

WAITER

WAITER

WAITER

WAITER

WAITER

WAITER

MAPLE ST. CHURCH

MAPLE ST. CHURCH

MAPLE ST. CHURCH

MAPLE ST. CHURCH

MAPLE ST. CHURCH

MAPLE ST. CHURCH

MAPLE ST. CHURCH

MAPLE ST. CHURCH

MAPLE ST. CHURCH

MAPLE ST. CHURCH

MAPLE ST. CHURCH

MAPLE ST. CHURCH

MAPLE ST. CHURCH

MAPLE ST. CHURCH

MAPLE ST. CHURCH

MAPLE ST. CHURCH

MAPLE ST. CHURCH

MAPLE ST. CHURCH

MAPLE ST. CHURCH

MAPLE ST. CHURCH

MAPLE ST. CHURCH

MAPLE ST. CHURCH

MAPLE ST. CHURCH

MAPLE ST. CHURCH

MAPLE ST. CHURCH

MAPLE ST. CHURCH

MAPLE ST. CHURCH

MAPLE ST. CHURCH

MAPLE ST. CHURCH

MAPLE ST. CHURCH

MAPLE ST. CHURCH

MAPLE ST. CHURCH

MAPLE ST. CHURCH

MAPLE ST. CHURCH

MAPLE ST. CHURCH

MAPLE ST. CHURCH

MAPLE ST. CHURCH

MAPLE ST. CHURCH

MAPLE ST. CHURCH

MAPLE ST. CHURCH

MAPLE ST. CHURCH

MAPLE ST. CHURCH

MAPLE ST. CHURCH

MAPLE ST. CHURCH

MAPLE ST. CHURCH

MAPLE ST. CHURCH

MAPLE ST. CHURCH

MAPLE ST. CHURCH

MAPLE ST. CHURCH

MAPLE ST. CHURCH

MAPLE ST. CHURCH

MAPLE ST. CHURCH

MAPLE ST. CHURCH

MAPLE ST. CHURCH

MAPLE ST. CHURCH

MAPLE ST. CHURCH

MAPLE ST. CHURCH

MAPLE ST. CHURCH

MAPLE ST. CHURCH

MAPLE ST. CHURCH

MAPLE ST. CHURCH

MAPLE ST. CHURCH

MAPLE ST. CHURCH

MAPLE ST. CHURCH

MAPLE ST. CHURCH

MAPLE ST. CHURCH

MAPLE ST. CHURCH

MAPLE ST. CHURCH

MAPLE ST. CHURCH

MAPLE ST. CHURCH

MAPLE ST. CHURCH

MAPLE ST. CHURCH

MAPLE ST. CHURCH

MAPLE ST. CHURCH

MAPLE ST. CHURCH

MAPLE ST. CHURCH

MAPLE ST. CHURCH

MAPLE ST. CHURCH

MAPLE ST. CHURCH

MAPLE ST. CHURCH

MAPLE ST. CHURCH

MAPLE ST. CHURCH

MAPLE ST. CHURCH

MAPLE ST. CHURCH

MAPLE ST. CHURCH

MAPLE ST. CHURCH

MAPLE ST. CHURCH

MAPLE ST. CHURCH

MAPLE ST. CHURCH

MAPLE ST. CHURCH

MAPLE ST. CHURCH

MAPLE ST. CHURCH

MAPLE ST. CHURCH

MAPLE ST. CHURCH

MAPLE ST. CHURCH

SUB PLAN



Scale 150ft. to 1 inch.
 0 50 100 150 200 250 300 350 400 450

Scale 150ft. to 1 inch.



7

12

9

9

9

8

6

1

10

Scale 150ft to 1 inch.

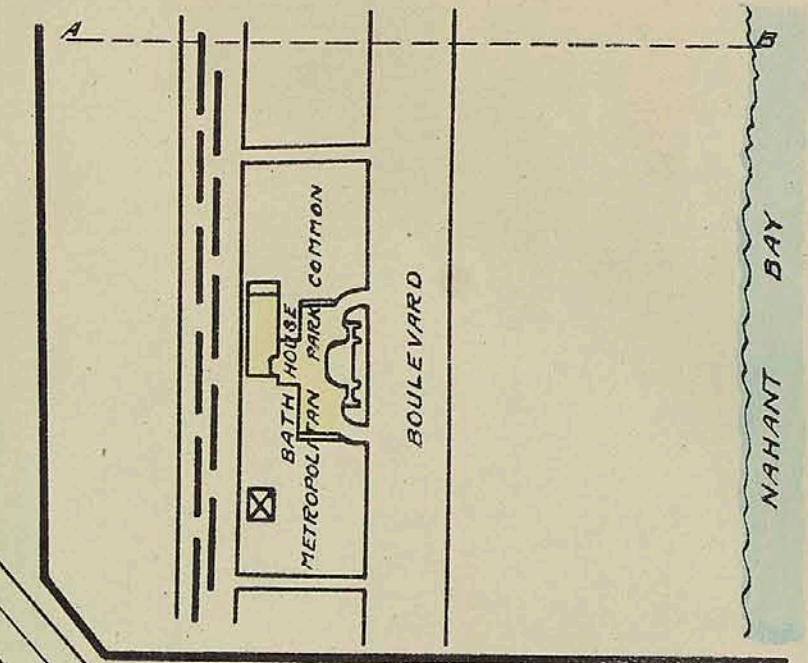
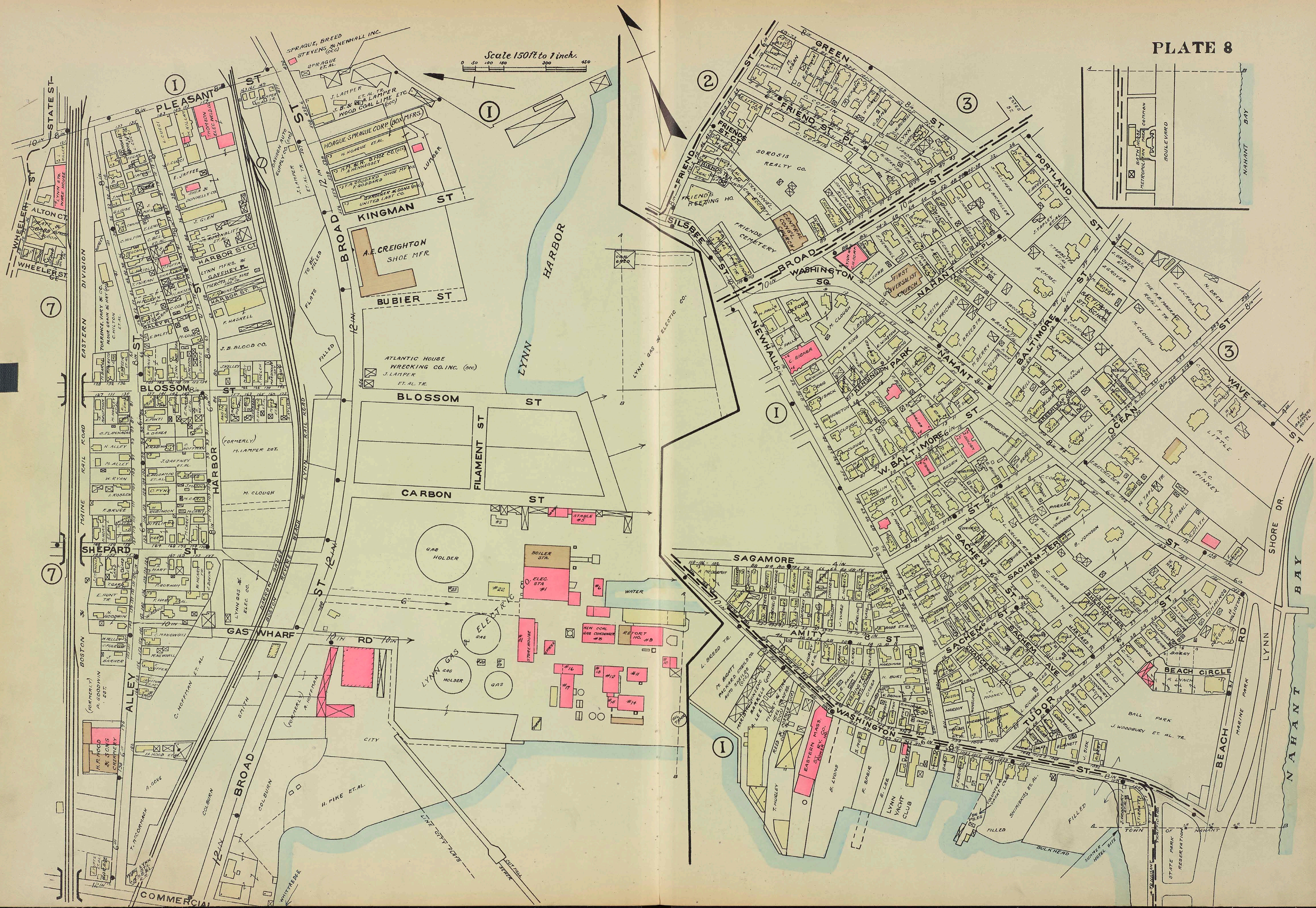

1

7

7

2

3

3

1



Scale 150ft. to 1 inch

FOR DETAIL SEE PLATE 14

9



10

14

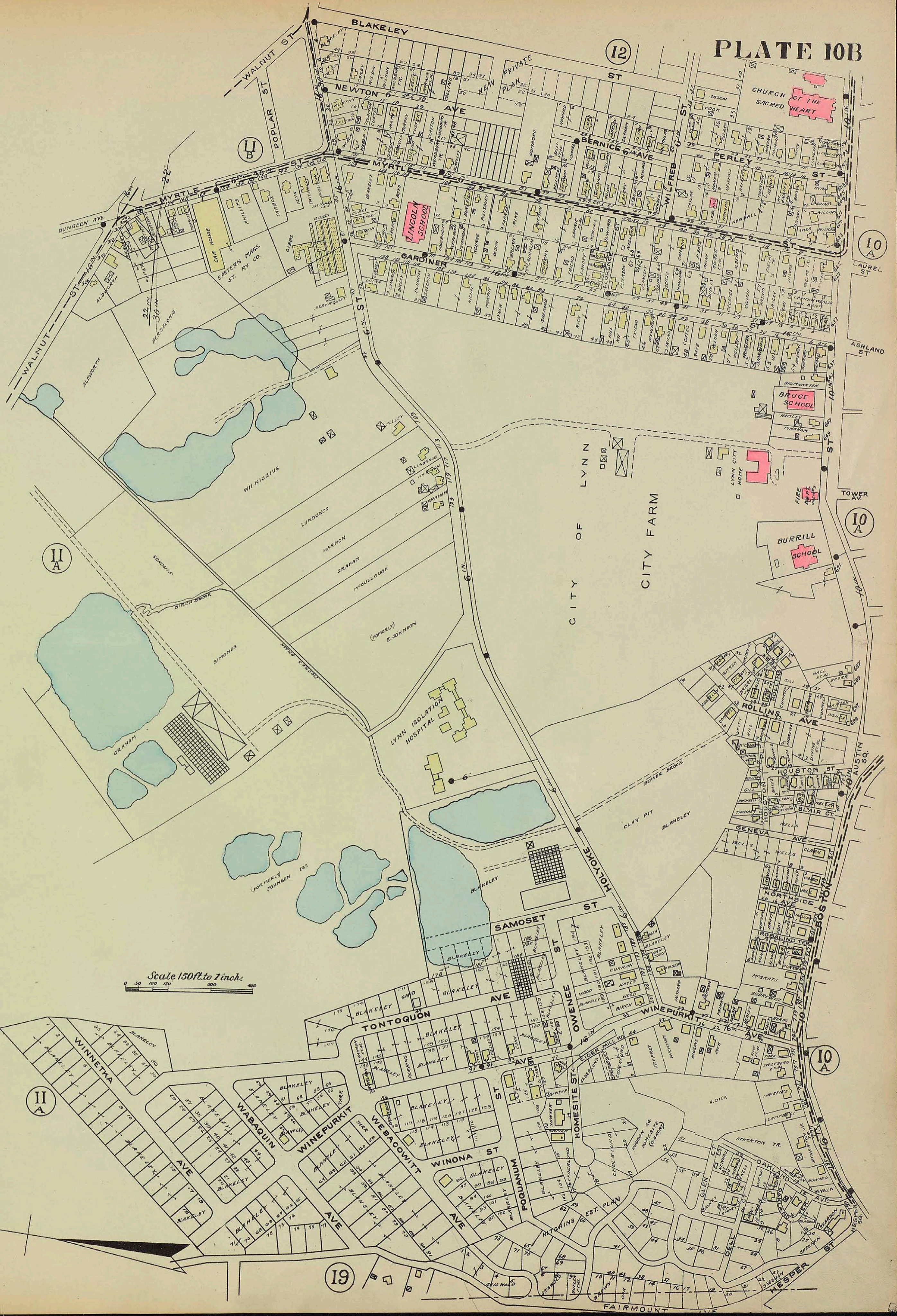

Scale 150ft. to 1 inch.

II A

II B

12

10 A

10 A

10 A

19

CHURCH OF THE SACRED HEART

LINCOLN SCHOOL

BRUCE SCHOOL

BURRILL SCHOOL

LYNN ISOLATION HOSPITAL

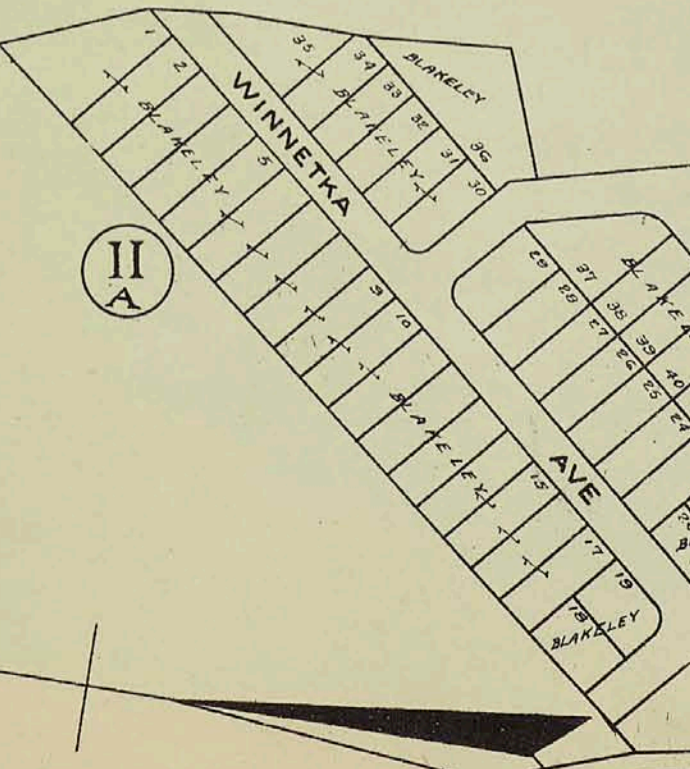
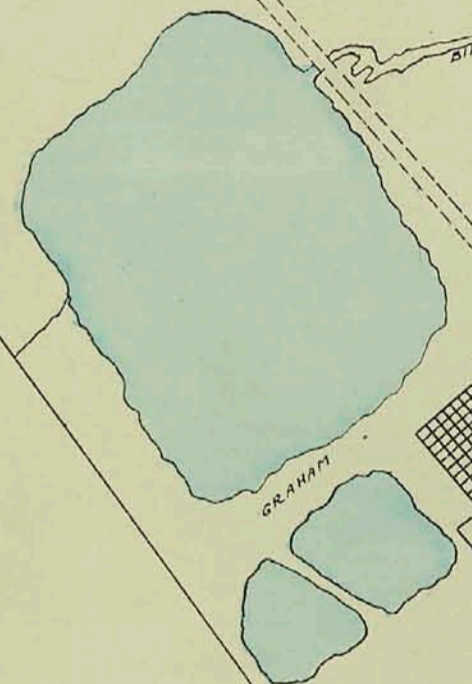



SCALE 240 FT. = 1 INCH.



SCALE 240 FT. = 1 INCH.

Scale 150ft. to 1 inch.



PINE GROVE CEMETERY

PINE GROVE

LYNN HOSPITAL (HERE)

12

9

7

7

7

6

14

14

11 B

11 B

11 B

10 B

11 C

SCALE 240 FT. = 1 INCH.



13

PLATE 13B

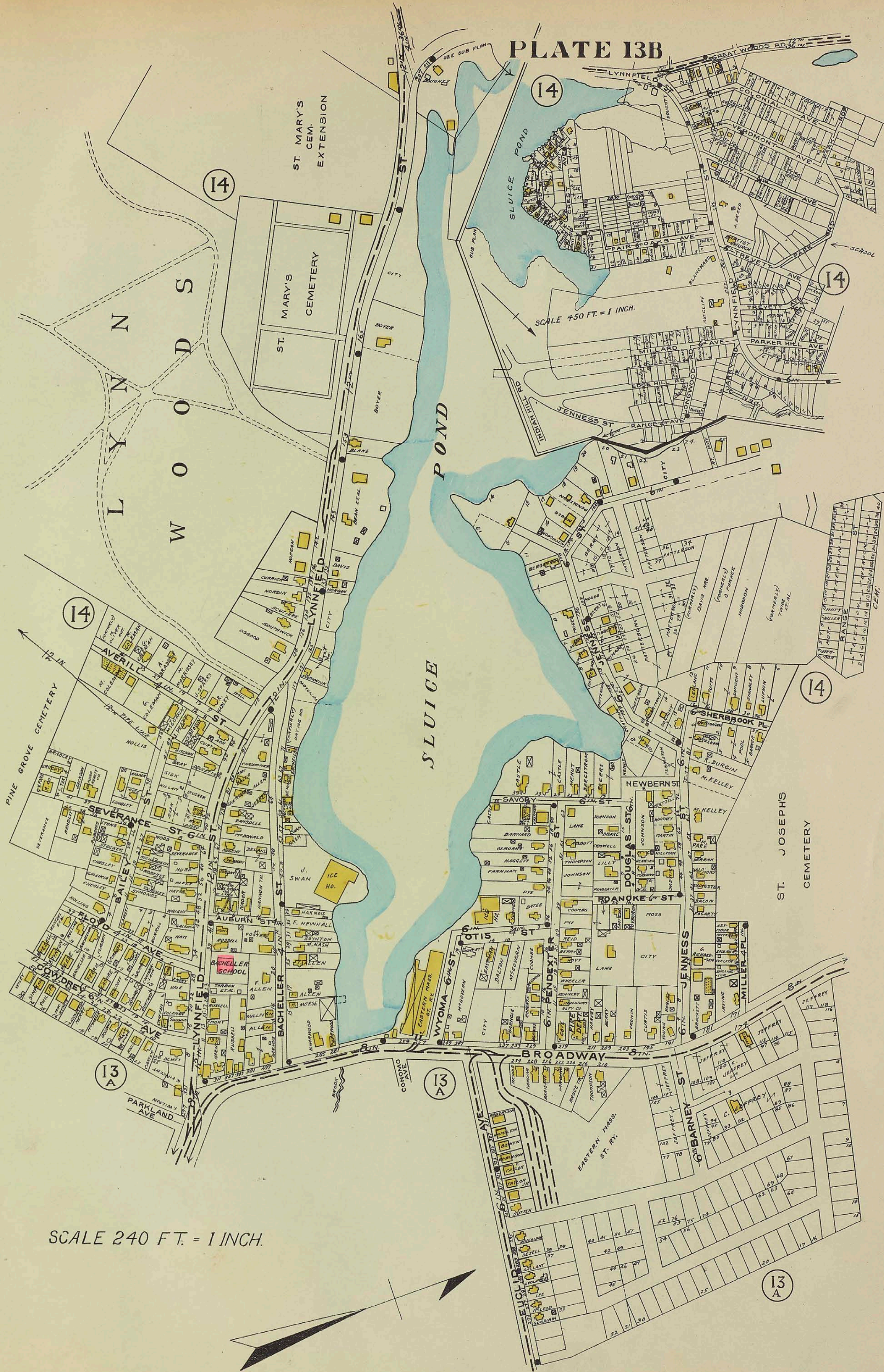

SCALE 240 FT. = 1 INCH.

SCALE 450 FT. = 1 INCH.

LYNNWOODS

SLUICE POND

ST. MARY'S CEM. EXTENSION

ST. MARY'S CEMETERY

PINE GROVE CEMETERY

ST. JOSEPH'S CEMETERY

13 A

13 A

13 A

14

14

14

14

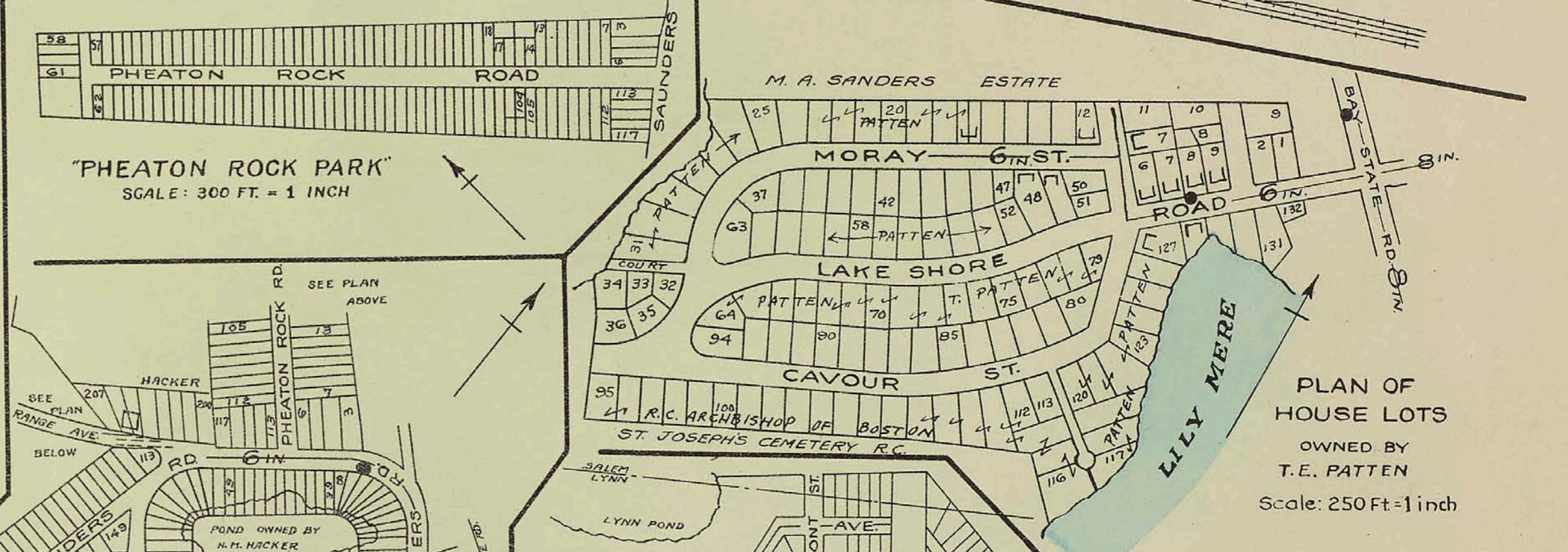
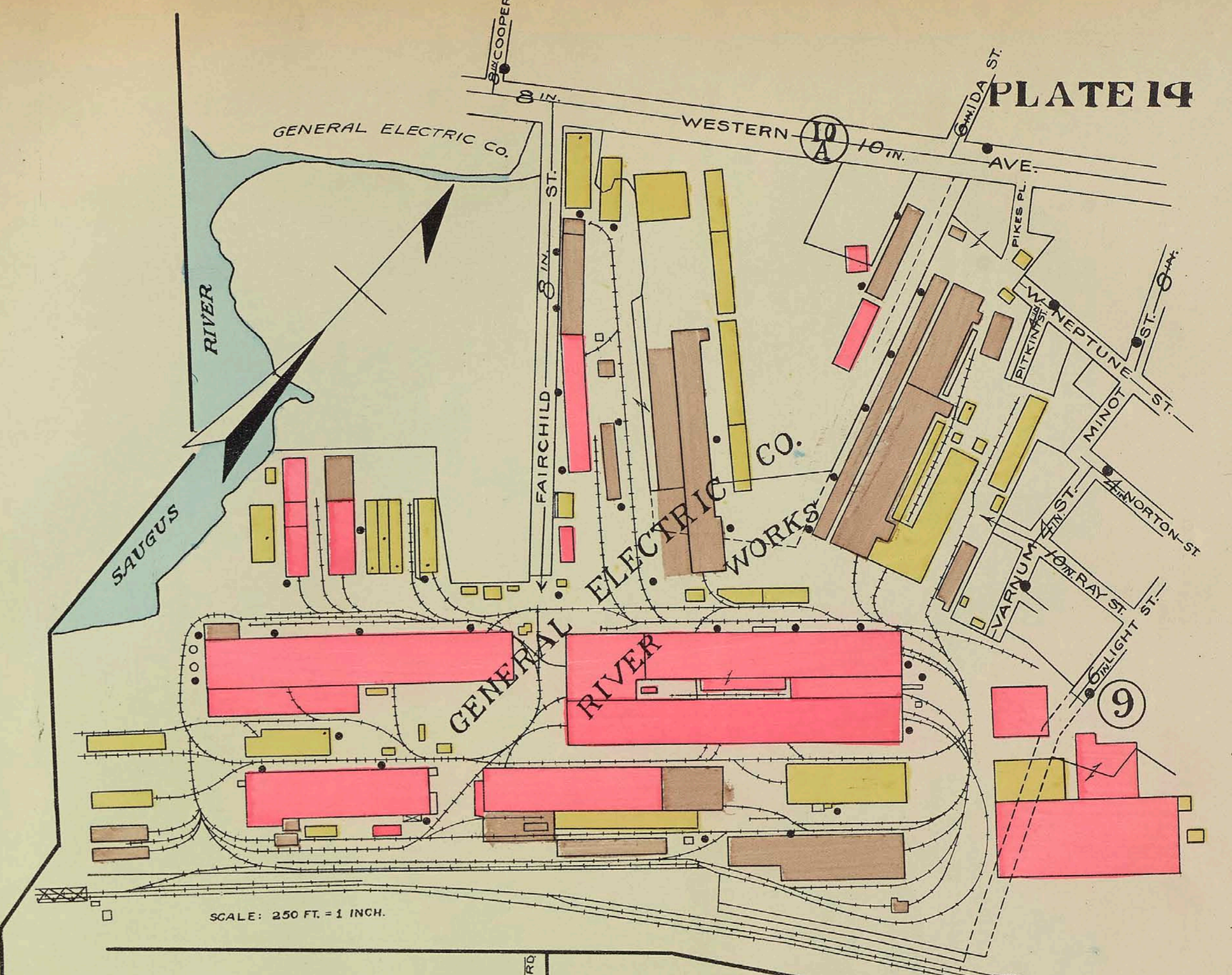

PLAN OF HOUSE LOTS OWNED BY T. E. PATTEN Scale: 250 Ft.=1 inch

Part of the Town of
SWAMPSCOTT
Essex Co. Mass.



300FT = 1IN



16 B

16 B

16 B

16 B

4

3

15 B

15



300FT=1 IN

Part of the Town of
SWAMPSCOTT
Essex Co. Mass.

M A S S A C H U S E T T E S
B A Y

N A H A N T
B A Y



16
A

16
A

16
A

15
A

Part of the Town of
SWAMPSCOTT
Essex Co. Mass.



300FT = 1 IN

15
B



S
A
L
E
M

M
A
R
B
L
E
H
E
A
D

15
B

15
B

PALMER
POND

PALMER
POND

PHILLIP'S

BEACH

TEDESCO
COUNTRY CLUB

GOLF COURSE

TEDESCO
COUNTRY CLUB

GOLF COURSE

"SUNBEAM INN"

CLUB HOUSE
1000 FT.

A. M. WHITNEY

R. B. PALMER

SUSAN MINNIS

FOREST
AVE

NEIGHBORHOOD
RD

PALMER
RD

ORCHARD
RD

HUMPHREY
RD

ATLANTIC
RD

OCEAN
AVE

BRADLEE
AVE

PHILLIPS
EST

PHILLIPS
RD

PHILLIPS
RD

PHILLIPS
RD

PHILLIPS
RD

PHILLIPS
RD

PHILLIPS
RD

PHILLIPS
RD

PHILLIPS
RD

PHILLIPS
RD

PHILLIPS
RD

PHILLIPS
RD

PHILLIPS
RD

PHILLIPS
RD

PHILLIPS
RD

PHILLIPS
RD

BRANCH

PHILLIPS
BEACH STA.

CLUB

PHILLIPS
RD

PHILLIPS
RD

PHILLIPS
RD

PHILLIPS
RD

PHILLIPS
RD

PHILLIPS
RD

PHILLIPS
RD

PHILLIPS
RD

PHILLIPS
RD

PHILLIPS
RD

PHILLIPS
RD

PHILLIPS
RD

PHILLIPS
RD

PHILLIPS
RD

PHILLIPS
RD

PHILLIPS
RD

PHILLIPS
RD

PHILLIPS
RD

PHILLIPS
RD

PHILLIPS
RD

CHATMAN
AVE

CHATMAN
AVE

CHATMAN
AVE

CHATMAN
AVE

CHATMAN
AVE

CHATMAN
AVE

CHATMAN
AVE

CHATMAN
AVE

CHATMAN
AVE

CHATMAN
AVE

CHATMAN
AVE

CHATMAN
AVE

CHATMAN
AVE

CHATMAN
AVE

CHATMAN
AVE

CHATMAN
AVE

CHATMAN
AVE

CHATMAN
AVE

CHATMAN
AVE

CHATMAN
AVE

CHATMAN
AVE

CHATMAN
AVE

CHATMAN
AVE

MORTON
RD

MORTON
RD

MORTON
RD

MORTON
RD

MORTON
RD

MORTON
RD

MORTON
RD

MORTON
RD

MORTON
RD

MORTON
RD

MORTON
RD

MORTON
RD

MORTON
RD

MORTON
RD

MORTON
RD

MORTON
RD

MORTON
RD

MORTON
RD

MORTON
RD

MORTON
RD

MORTON
RD

MORTON
RD

MORTON
RD

SALEM
RD

SALEM
RD

SALEM
RD

SALEM
RD

SALEM
RD

SALEM
RD

SALEM
RD

SALEM
RD

SALEM
RD

SALEM
RD

SALEM
RD

SALEM
RD

SALEM
RD

SALEM
RD

SALEM
RD

SALEM
RD

SALEM
RD

SALEM
RD

SALEM
RD

SALEM
RD

SALEM
RD

SALEM
RD

SALEM
RD

STANWOOD
RD

STANWOOD
RD

STANWOOD
RD

STANWOOD
RD

STANWOOD
RD

STANWOOD
RD

STANWOOD
RD

STANWOOD
RD

STANWOOD
RD

STANWOOD
RD

STANWOOD
RD

STANWOOD
RD

STANWOOD
RD

STANWOOD
RD

STANWOOD
RD

STANWOOD
RD

STANWOOD
RD

STANWOOD
RD

STANWOOD
RD

STANWOOD
RD

STANWOOD
RD

STANWOOD
RD

STANWOOD
RD

LINDEN
AV

LINDEN
AV

LINDEN
AV

LINDEN
AV

LINDEN
AV

LINDEN
AV

LINDEN
AV

LINDEN
AV

LINDEN
AV

LINDEN
AV

LINDEN
AV

LINDEN
AV

LINDEN
AV

LINDEN
AV

LINDEN
AV

LINDEN
AV

LINDEN
AV

LINDEN
AV

LINDEN
AV

LINDEN
AV

LINDEN
AV

LINDEN
AV

LINDEN
AV

WALNUT
AVE

WALNUT
AVE

WALNUT
AVE

WALNUT
AVE

WALNUT
AVE

WALNUT
AVE

WALNUT
AVE

WALNUT
AVE

WALNUT
AVE

WALNUT
AVE

WALNUT
AVE

WALNUT
AVE

WALNUT
AVE

WALNUT
AVE

WALNUT
AVE

WALNUT
AVE

WALNUT
AVE

WALNUT
AVE

WALNUT
AVE

WALNUT
AVE

WALNUT
AVE

WALNUT
AVE

WALNUT
AVE

CROSMAN
RD

CROSMAN
RD

CROSMAN
RD

CROSMAN
RD

CROSMAN
RD

CROSMAN
RD

CROSMAN
RD

CROSMAN
RD

CROSMAN
RD

CROSMAN
RD

CROSMAN
RD

CROSMAN
RD

CROSMAN
RD

CROSMAN
RD

CROSMAN
RD

CROSMAN
RD

CROSMAN
RD

CROSMAN
RD

CROSMAN
RD

CROSMAN
RD

CROSMAN
RD

CROSMAN
RD

CROSMAN
RD

BEACH
BLVD

BEACH
BLVD

BEACH
BLVD

BEACH
BLVD

BEACH
BLVD

BEACH
BLVD

BEACH
BLVD

BEACH
BLVD

BEACH
BLVD

BEACH
BLVD

BEACH
BLVD

BEACH
BLVD

BEACH
BLVD

BEACH
BLVD

BEACH
BLVD

BEACH
BLVD

BEACH
BLVD

BEACH
BLVD

BEACH
BLVD

BEACH
BLVD

BEACH
BLVD

BEACH
BLVD

BEACH
BLVD

STATION
RD

STATION
RD

STATION
RD

STATION
RD

STATION
RD

STATION
RD

STATION
RD

STATION
RD

STATION
RD

STATION
RD

STATION
RD

STATION
RD

STATION
RD

STATION
RD

STATION
RD

STATION
RD

STATION
RD

STATION
RD

STATION
RD

STATION
RD

STATION
RD

STATION
RD

STATION
RD

W. PRINE

W. PRINE

W. PRINE

W. PRINE

W. PRINE

W. PRINE

W. PRINE

W. PRINE

W. PRINE

W. PRINE

W. PRINE

W. PRINE

W. PRINE

W. PRINE

W. PRINE

W. PRINE

W. PRINE

W. PRINE

W. PRINE

W. PRINE

W. PRINE

W. PRINE

W. PRINE

WRIGHT

WRIGHT

WRIGHT

WRIGHT

WRIGHT

WRIGHT

WRIGHT

WRIGHT

WRIGHT

WRIGHT

WRIGHT

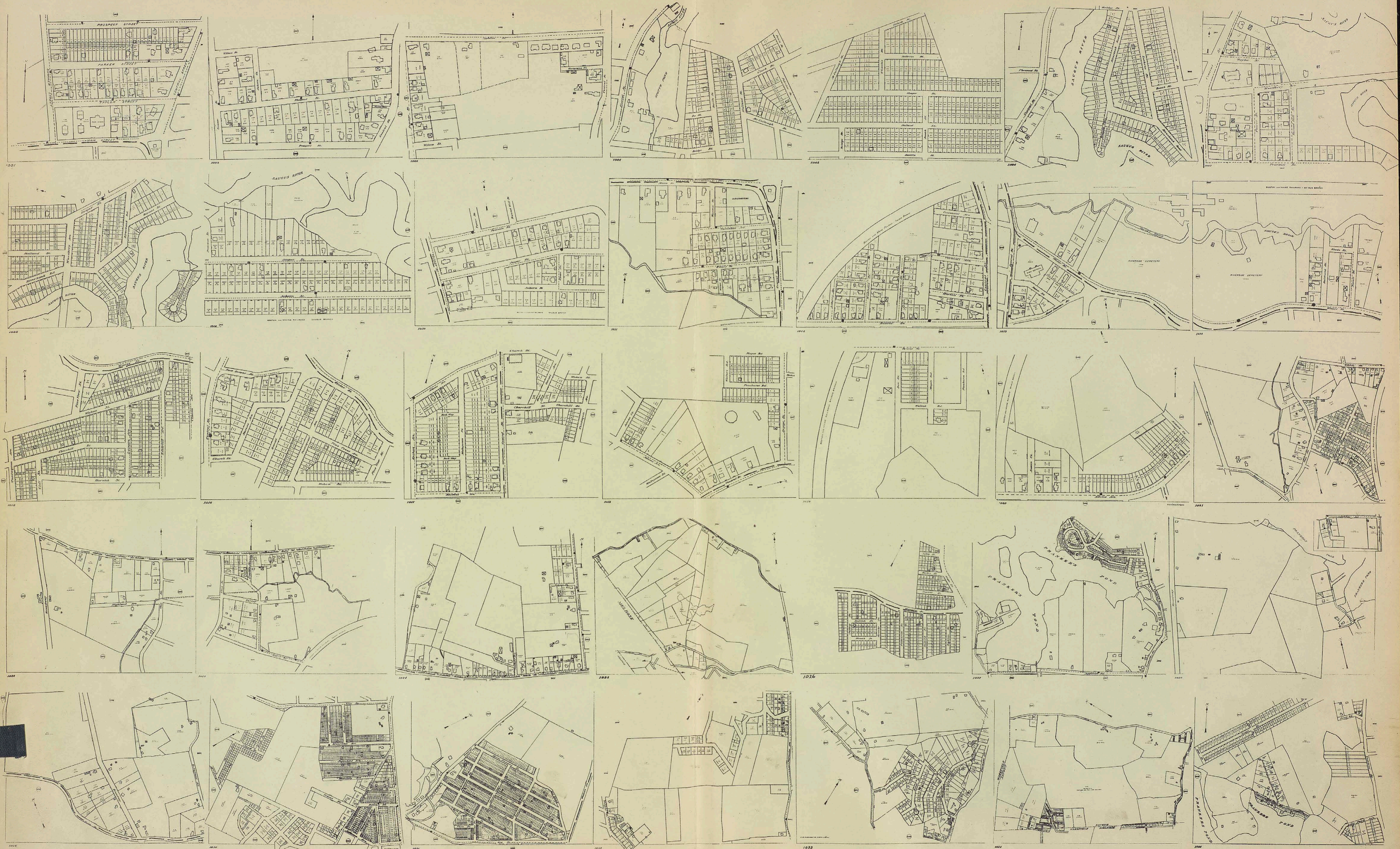

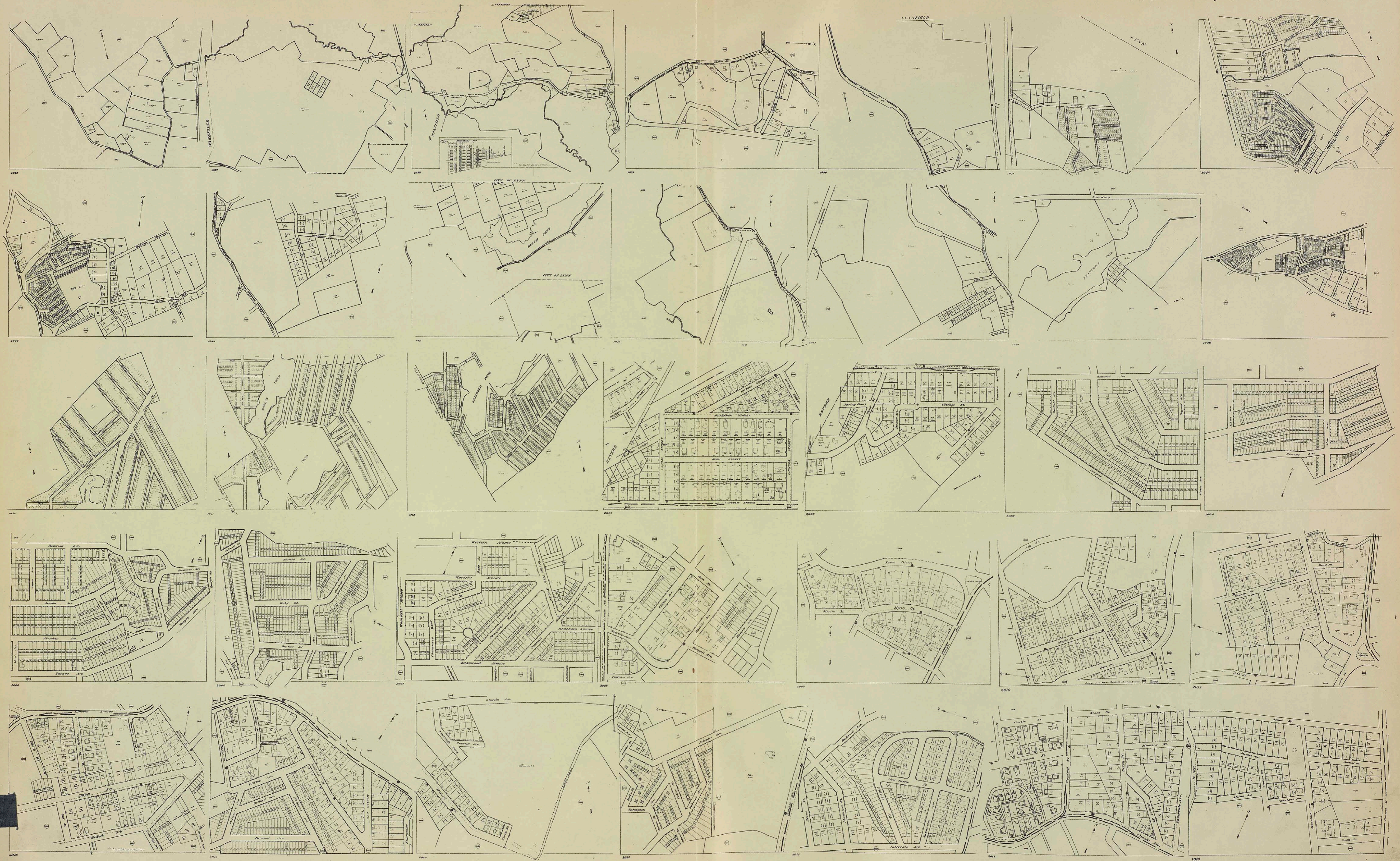

SEE INDEX MAP FOLLOWING PLATE 19.

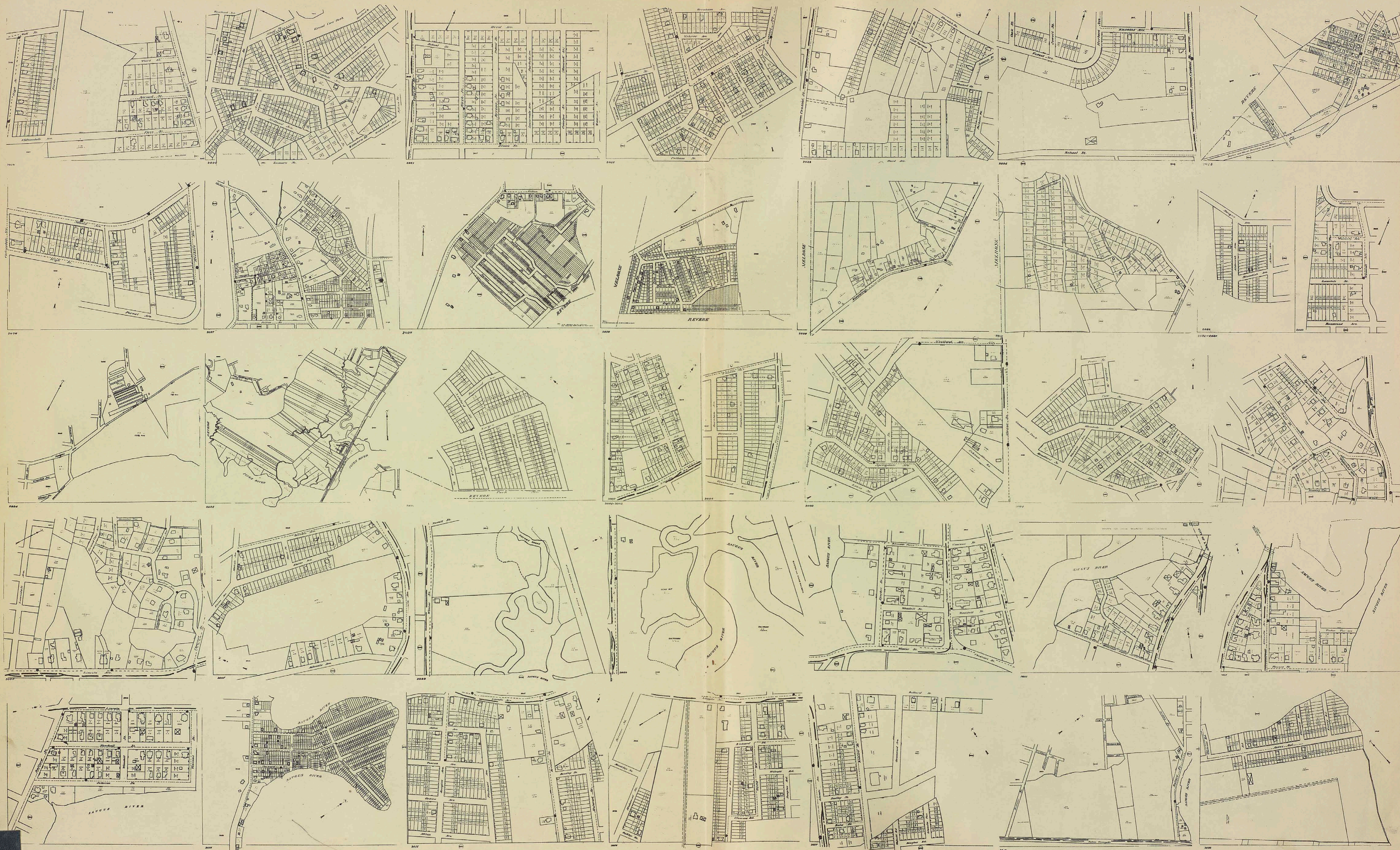

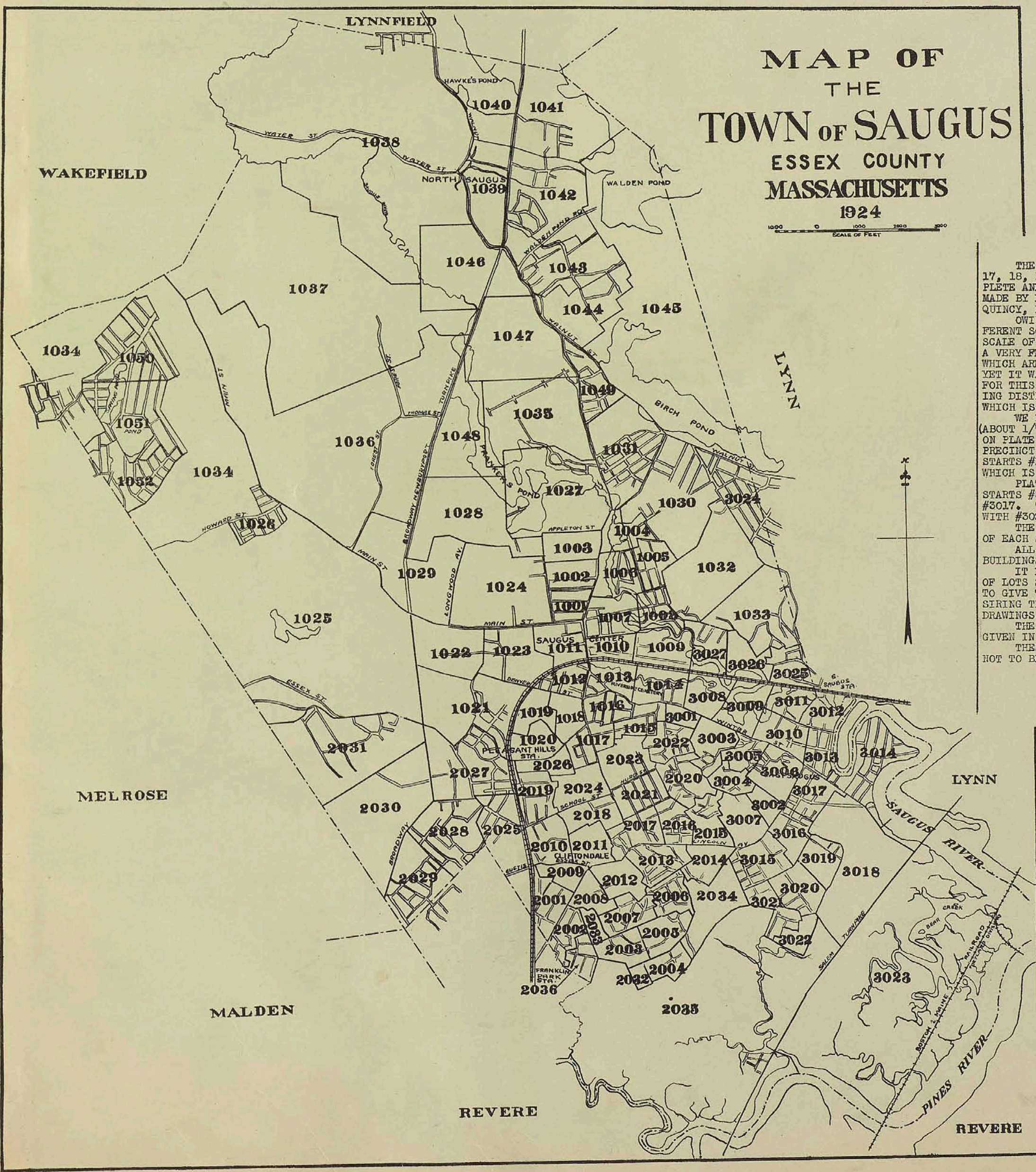
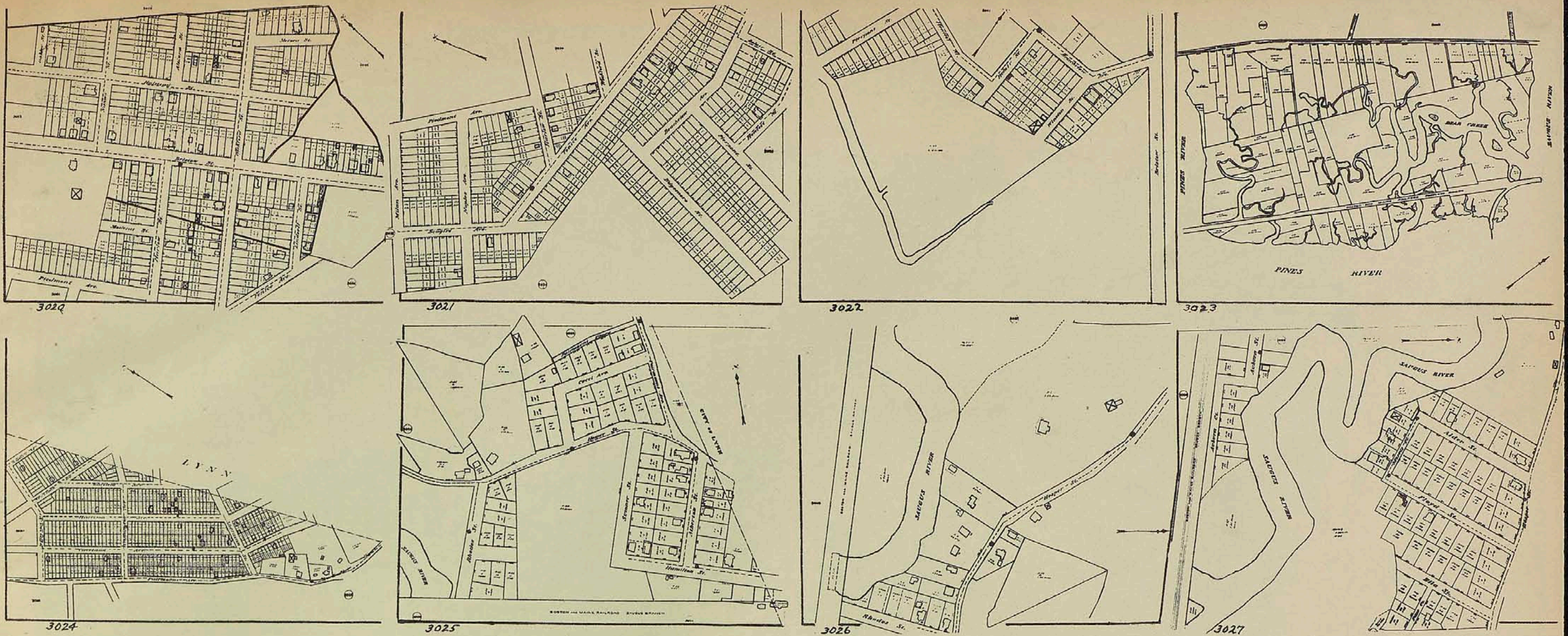

**MAP OF
THE
TOWN OF SAUGUS
ESSEX COUNTY
MASSACHUSETTS
1924**

THE 115 SECTIONS OF SAUGUS SHOWN ON PLATES 17, 18, 19 AND ABOVE, ARE BASED UPON THE VERY COMPLETE AND ACCURATE DRAWINGS FROM ACTUAL SURVEYS, MADE BY ERNEST W. BRANCH, C.E. OF BOSTON AND QUINCY, MASSACHUSETTS FOR THE TOWN OF SAUGUS.

OWING TO THE FACT THAT THERE ARE THREE DIFFERENT SCALES, MOST OF THE PLANS BEING DRAWN TO A SCALE OF 40 FEET TO THE INCH, SEVERAL AT 80 FEET, A VERY FEW (FARMING AND OUTLYING AREAS) AT 200 FEET WHICH ARE VERY LIBERAL IN SIZE FOR THE ORIGINALS, YET IT WAS IMPOSSIBLE FOR US TO MATCH THEM TOGETHER FOR THIS REASON: SAUGUS AS IN ALL RESIDENTIAL FARMING DISTRICTS, WILL NOT SUPPORT A SEPARATE ATLAS WHICH IS NEEDED, WHERE THERE ARE SO MANY SURVEYS.

WE HAVE ARRANGED, HOWEVER, TO GIVE THE PLANS (ABOUT 1/7) SIZE OF THE ORIGINALS IN ORDER STARTING ON PLATE 17 -- THE FIRST IS #1001 WHICH MEANS PRECINCT ONE, MAP 1 CONTINUING TO #1036 -- PLATE 18 STARTS #1036 CONTINUING TO #1052, THEN STARTS #2001 WHICH IS PRECINCT TWO, MAP #1 ETC TO #2016.

PLATE 19 STARTS #2019 CONTINUING TO #2036, THEN STARTS #3001 WHICH IS PRECINCT THREE, MAP #1 ETC TO #3017. THE RIGHT SECTIONS ABOVE COMPLETE THE LIST WITH #3027, PRECINCT THREE, MAP 27.

THE NUMBERS ARE IN THE LOWER LEFT HAND CORNER OF EACH SECTION.

ALL THE SECTIONS GIVE THE STREETS, LOT LINES, BUILDINGS, PIPES & HYDRANTS, TROLLEY TRACKS, ETC.

IT IS NOT PRACTICAL THAT THE AREAS OR DIMENSIONS OF LOTS SHALL SHOW UP, AS IT DOES NOT PAY ANY PUBLISHER TO GIVE THESE AREAS AND DIMENSIONS OF LOTS. THOSE DESIRING THIS SPECIAL DATA, ARE REFERRED TO THE LARGER DRAWINGS, MADE BY MR. BRANCH AT SAUGUS TOWN HALL.

THE 115 SECTIONS CORRESPOND TO THOSE NUMBERS GIVEN IN THE INDEX MAP AT THE LEFT.

THESE SECTIONS ARE FOR REFERENCE ONLY AND ARE NOT TO BE SOLD SEPARATELY FROM THIS ATLAS.

RICHARDS MAP COMPANY.

NAHANT MASS.

SURVEY BY HAROLD HAZEN RICHARDS C. E.

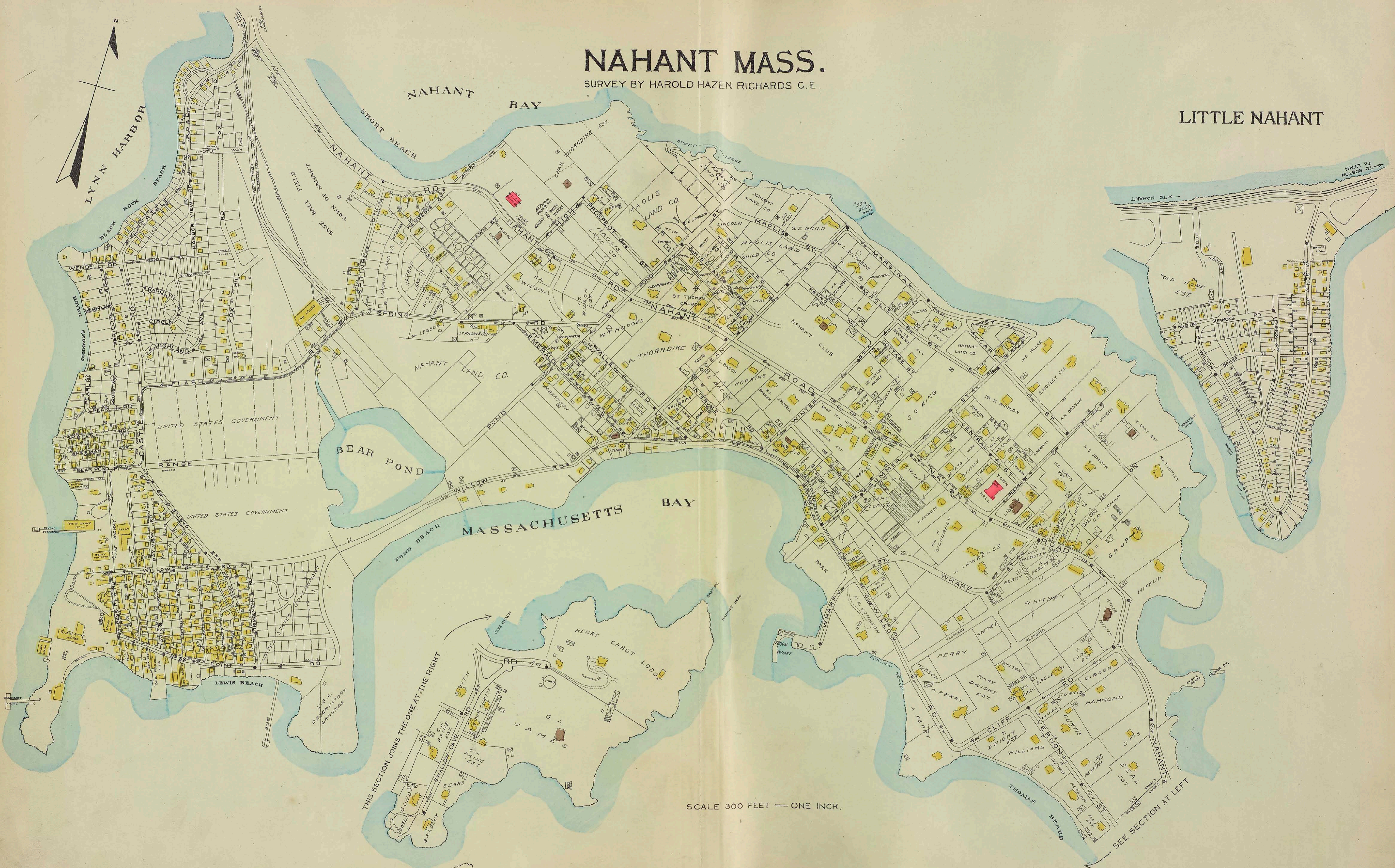
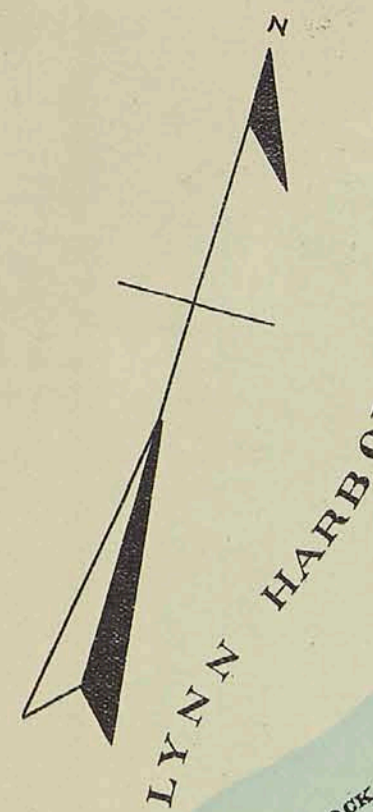

NAHANT BAY

LITTLE NAHANT

BEAR POND

MASSACHUSETTS BAY

HENRY CABOT LODGE

SCALE 300 FEET = ONE INCH.

THIS SECTION JOINS THE ONE AT THE RIGHT

SEE SECTION AT LEFT

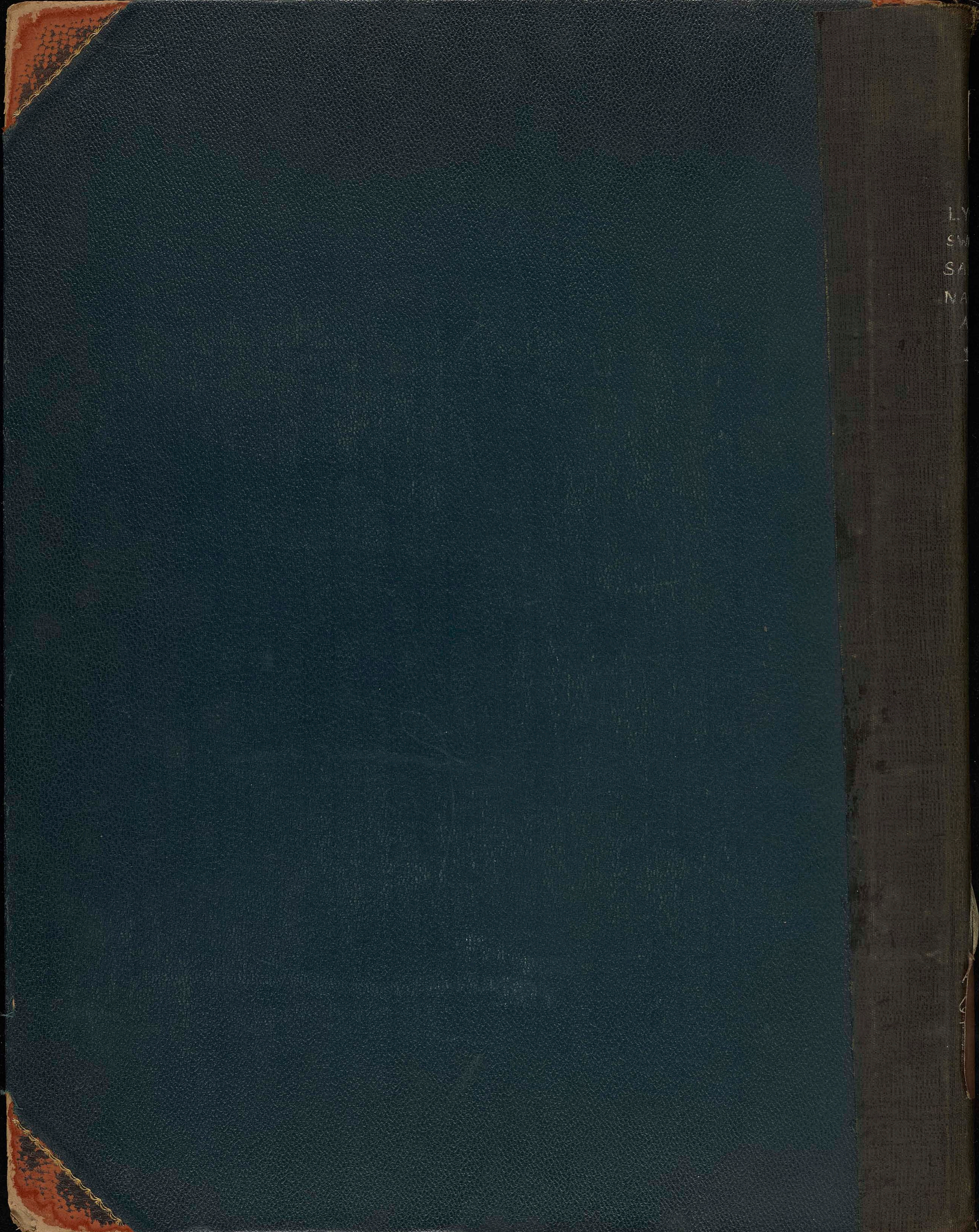

LY
SW
SA
NA